Vmag™

OVER 4 HOURS OF FREE BONUS VIDEO + DIGITAL MAG

VOL. 30
NO. 1

Voluptuous®

THE SCORE GROUP®

LIV LARGE!

Party with newbies **Kira Liv**, Juliana & Xena & the world's bustiest babes

JULIANA RODRIGUEZ · XENA ZORAKI

VOLUPTUOUS.COM

All models are at least 18 years old

SALE TO MINORS IS FORBIDDEN

ALL STACKED ALL NATURAL

ERIN STAR

ANGIE BRAVO

DEMORA AVARICE

+ SCHOOL GIRLS SPECIAL

Vmag™ CONTENTS

VOLUME 30, NUMBER 1

DEPARTMENTS

5 **V-MAIL**
A place for readers' comments.

54 **V-SPOT**
An interview with Crystal Chase and the *SCORELAND* Awards.

FEATURES

10 **MOVIE PICK: *THE DIRTIEST NATURALS***
This raunchy new movie features 12 V-Girls in the raunchiest, wildest scenes we've ever filmed.

55 **BUSTY SCHOOLGIRLS**
It's time to go back to school, so they're bringing their racks to school.

PICTORIALS

22 KIRA LIV

30 ELLIS ROSE

36 XENA ZORAKI XXX

44 ANGIE BRAVO XXX

65 ERIN STAR

72 JULIANA RODRIGUEZ

78 DEMORA AVARICE

88 KRYSTAL SWIFT XXX

NOTICE: THIS IS ADULT MATERIAL

All of the performers/models, and all of the characters that they portray, were over 18 years of age at the time of the photography. The content is inappropriate for minors and appropriate care should be taken to ensure that it is not viewed by anyone under 18 years of age.

Voluptuous (ISSN #1087-7657) is published four times a year. Subscriptions (4 issues): $39.95 in the USA and $59.95 (U.S. funds only) in Canada. Published by The SCORE Group, PO Box 558150, Miami, FL 33255-8150. Periodicals postage paid at Miami, FL and additional mailing offices. POSTMASTER: Please send address changes to: Voluptuous, PO Box 558150, Miami, FL 33255-8150.

22
KIRA LIV
This M-cupper is one of our greatest finds ever!
DEBUT

30

36
DEBUT

44

65

THE DIRTIEST NATURALS
Amaya May gets fucked in every hole and 11 more raunchy V-Girls do things that are definitely not the subject of polite conversation. ***Page 10***

STACKED STUDENTS Demmy Blaze, Hitomi and more fill the class with busty coeds. Page 55

A SCENE-BY-SCENE GUIDE TO THIS ISSUE'S BONUS VIDEOS

This issue comes with 12 full-length bonus videos. As always, these videos are absolutely free and can be played on your PC, laptop, Mac, smart phone or tablet. **WE WILL NEVER ASK FOR YOUR EMAIL, CREDIT CARD OR PERSONAL INFORMATION.**

You also get a free digital version of the entire issue so you can take *Vmag* wherever you go on your smart phone, PC, Mac or tablet.

Here are the highlights of this issue's bonus scenes.

In the video version of her pictorial in this issue, Krystal Swift shows up at a guy's place wearing a cleavage-revealing halter top and a super-short skirt. She knows what she wants: his dick between her tits and in her mouth and pussy.

In a solo scene, Krystal is wearing fishnet stockings and looking very fuckable. Horny Krystal uses a big toy on her tits and her cunt.

Beautiful Ellis Rose is the cocktail server, the dealer and the entertainment. She's got a piece of the pie in everything, and she's got a pie you'd love to play with.

Erin Star's shower scene is the video version of this issue's pictorial. If you love big, wet, soapy tits bouncing in slo-mo close-up, this is the scene for you. Erin tit-fucks herself with her arm. Impressive!

Demora Avarice's O-cups are natural wonders: full and heavy, dominating her chest. And she's only 4'11". Demora tries on tight tops, somehow stretching them around her giant knockers.

Young J-cupper Diana Eisley strips out of a schoolgirl outfit, swings and sways her pale tits in your face and lies back and two-fingers her hairy pussy.

The legendary Terri Jane is wearing her schoolgirl uniform: plaid skirt, white, cotton panties, knee-high stockings. She's also wearing glasses. Terri strips out of her uniform to reveal her stacked 'n' packed body and bounce her full, heavy tits.

Asian Hitomi is a naughty schoolgirl whose best subject is female anatomy…her own! She titty-tugs and pussy-rubs until she cums with a sexy squeal.

Schoolgirl Anna Blaze wants cock. The guy she's with tugs her tits by the nipples and jiggles, bounces and massages them. By the time Anna gets around to sucking and fucking his dick, it's a wonder he hasn't already blown his load all over her firm tits.

Milly Marks, dressed in a sexy private schoolgirl's outfit, goes to her professor for help, but this tutoring session is postponed so Milly can suck and fuck his brains out.

Schoolgirl Paige Turner takes a break from homework so she can work over two cocks with her mouth and they can work over her body, filling her mouth and pussy at the same time.

Noelle Easton is being held after class. For her ass. Not because she did something bad. She's going to do something bad right now. She's going to offer up her big tits to Mr. D and suck and fuck his cock in the classroom and swallow his load.

HERE'S YOUR BONUS CODE!

1. Go to scoremag.com/V03001 2. Enter your access code. 3. Enjoy the scenes!

2J26293

Code may be used 10 times and expires six months after this issue's on-sale date.

Get your hands on this offer!

Newcomer
Kira Liv

SUBSCRIBE TO Vmag™ AND...

- Get 15% off all TSG movies and magazines
- Receive free shipping on movie orders*
- Never miss an issue. Never worry about your local store running out of your favorite big-tit mag
- Receive your mag before it's available at newsstands

GET 4 ISSUES PLUS 4 BONUS DVDs for only $49.95

❑ **Sign me up for 4 issues of *Voluptuous* and the bonus DVDs for only $49.95**

❑ **Sign me up for 4 issues of *Voluptuous* for only $39.95**

Price is for U.S. subscribers only. All other countries, send $59.95 USD for 4 issues for the magazines only; $69.95 for 4 issues plus the bonus DVDs. Please allow 4-to-8 weeks for delivery of your first issue. All magazines will arrive in a discreet envelope to protect your privacy. By signing below, you certify that you are at least 18 years old. We accept checks and money orders in US Dollars; or cash, bills or bank notes in US Dollars, £ sterling, € Euros, and Canadian Dollars. Credit card orders must provide the exact billing address if different from mailing address. Subscriber discounts cannot be applied to future magazine subscriptions and some additional restrictions may apply. ***Free shipping offer available to U.S. subscribers only on movie purchases of $25 or more.** Discounts and free shipping offers cannot be combined with other discount offers and may be revoked at any time at the sole discretion of The SCORE Group.

➤ **PLEASE INDICATE:** ❑ *NEW* ❑ *RENEWAL*

All special offers are non-transferable and are applicable as long as your subscription remains current.

➤ **PAYMENT METHOD:** ❑ CHECK ❑ CASH ❑ MONEY ORDER ❑ MC/ACCESS/EUROCARD ❑ VISA ❑ DISCOVER/NOVUS ❑ AMEX ❑ MAESTRO ❑ JCB ❑ DINERS CLUB ❑ UNION PAY

CARD # _____ EXP. _____

PROVIDE SECURITY CODE: (LAST 3 DIGITS ABOVE SIGNATURE) _____

AMEX CARDHOLDERS (ENTER THE 4 DIGITS ABOVE CARD #) _____

NAME _____ AGE _____

CUSTOMER ID # _____ EMAIL _____

ADDRESS _____ CITY _____ STATE/COUNTRY _____

ZIP/POSTAL CODE _____ SIGNATURE _____

CREDIT CARD ORDERS WILL NOT BE PROCESSED WITHOUT A SIGNATURE AND SECURITY CODE V03001

U.S. & CANADA:
1-800-421-0760

WORLDWIDE:
+01-305-662-5959

FAX:
1-305-662-5952

EMAIL:
subscriptions@scoregroup.com

MAIL TO:
The SCORE Group,
Dept. VO3001, P.O. Box 558150,
Miami, FL 33255-8150

V mail

SEND YOUR LETTERS TO:
V-Mail, P.O. Box 558150,
Miami, Florida 33255-8150 USA
EMAIL: VOLUPTUOUS@SCOREGROUP.COM

Newcomer Emanuella Rossa has a mouth for sucking and huge tits for fucking.

KIRA (CLARK, THAT IS) AND HER AMAZING HANGERS

Dear *Voluptuous*,

You guys have to stop doing this to me. Kira Clark (Vol. 29 No. 4) is the kind of girl who makes my nuts explode: pretty face and those full, natural hangers that are out of this world. Amazing! My absolute No. 1 fantasy would be to suck on one of Kira's nipples while she's sucking on the other. She is pure perfection and has automatically become one of my favorite V-Girls. The photo on page 32 with her tits hanging low to her waist is the one I keep coming back to. Amazing!

Now that I've seen Kira in *Voluptuous*, my ultimate wish is to see her big beauties bouncing all over the place. I'd love to see her running in or out of a bra (I'm sure she'd be out of that bra in no time anyway) or on a trampoline. Meeting Kira and getting smothered by her boobs is my new goal in life.–L.Q., via email

Dear L.Q.: In All Stacked, All Natural 12, *Kira lets her big hangers hang and sway and gives them a sensuous rubdown. In* The New Naturals 3, *Kira's boobs jiggle and bounce in a hot tit-play scene. Both movies are available on page 99 (or you can download them right now at* eBoobStore.com*). By the way, between Kira Clark and covergirl Kira Liv, this has suddenly turned into the Year of the Kiras. We wonder how many other naturally stacked Kiras are out there.*

Next to the definition of hangers in the dictionary should be this photo of Kira.

ONE ISSUE SHE WENT SOLO, NEXT ISSUE SHE FUCKED

Dear *Voluptuous*,

Thank you for presenting Emanuella Rossa (Vol. 29 No. 4). Emanuella is incredibly beautiful and desirable. She has huge, voluptuous breasts with very large areolae. Please provide more scenes of this gorgeous lady and hopefully provide one or more boy-girl scenes.–Name withheld, via email

Dear Reader: You might know this by now, but Emanuella returned to fuck in Vol. 29 No. 5, available on page 19. You can also see her tits bouncing, mouth sucking and pussy fucking in the hardcore movie Wide Load Nymphos 5, *available on page 99. And she has a solo scene in* Stacked to the Max 3.

WITH HER PAIR, THE TIT-FUCKING HAS TO BE GOOD

Dear *Voluptuous*,

Holy crap! I think my brains have officially been fried from the level of hotness Emanuella (Vol. 29 No. 4) gives off! It's next level, like off the charts! Wow! I cannot wait to see more of her! You guys have done it again. I salute you! That was some quality tit-fucking in her boy-girl scene.–D.C., via email

RACHAEL C.'S GROWTH SPURT FOR THE AGES

Dear *Voluptuous*,

I was so eager to see Rachael C. (Vol. 29 No. 5) that I decided to buy *The New Naturals 3* movie on DVD. I was so excited about this newfound growth spurt, I couldn't wait for her to appear in the upcoming issue you guys talked about in the Vol. 29 No. 3 "V-Spot." When I heard about her gaining 30

THE NEXT ISSUE OF V-MAG...

Will be cover-dated Vol. 30 No. 2 and go on-sale December 5, 2023 wherever you buy men's magazines. Or get the digital edition three weeks earlier at www.eBoobStore.com.

A comparison between now (right) and 2018 (left) shows how Rachael C. has grown.

pounds and a good portion of it going to her tits, I almost did a backflip because I got so excited.

Rachael C. looks so much sexier with the weight gain, and her boobs are huge now from their size in 2018 from looking at the advertisement. This is the kind of special news that should be celebrated, and I am honored to worship these great boobs in their full glory. I just love a blonde British babe, and with a boob growth spurt this big, it is one of the best mammary magical events to hit *Voluptuous*.

I haven't been this happy since discovering Kelly Kay back in 2012. Rachael C. is looking her best with her vanity pounds, and this is what makes *Voluptuous* a favorite, because it celebrates full-figured, healthy, beautiful, real-looking women.

Rachael C. is more curvaceous and sexy than she was in *SCORE* back in 2018, and that, for me, is pure gold. I can't wait to see this boobylicious, blonde British babe in *The New Naturals 3* movie, and after I get my rush delivery for the DVD, I will be sure to tell you all what I think of the other new natural girls as well as Rachael C.–M.G., via email

LET'S JUST BE HAPPY WITH THE SIGHT OF LILLY'S TITS

Dear *Voluptuous*,

Newcomer Lilly Carol (Vol. 29 No. 4) has a fabulous rack, cute tummy, nice eyes and a pretty smile. I'm hoping to see her with a partner in the future.–Name withheld, via email

Dear Reader: We do, too, although for now, we're happy just to be able to gaze at Ms. Carol in her full naked glory. Lilly is from Russia, where the restrictions on hardcore are very tight, especially now.

HER HUBBY'S LUCKY TO HAVE HER. SO ARE WE

Dear *Voluptuous*,

Just a few words about Mrs. Demora Avarice (Vol. 29 No. 2). She is a goddess, a dream woman, the perfect wo-

Vmag VOL. 30 NO. 1 ™

PUBLISHED BY THE SCORE GROUP

MIKE FEDERICI *director of print operations*
DAVE ROSENBAUM *editor*
VANESSA VILCA *art director*
ELLIOT JAMES *associate editor*

PRODUCTION

ANDRES BASTIDAS *network systems manager*

CUSTOMER SERVICE AND SUBSCRIPTIONS

For inquiries regarding existing *VOLUPTUOUS* subscriptions, please write to:
***VOLUPTUOUS* Customer Service**
P.O. Box 558150, Miami, FL 33255-8150 USA
For 24-Hour Credit Card Orders:
Phone: 305-662-5959 Fax: 305-662-5952
Email: cservice@scoregroup.com

DIRECT SALES

RICH HOMANN
Email: homannr@scoregroup.com
Phone: 305-662-5959, ext. 2005

CIRCULATION

NORTH AMERICAN DISTRIBUTION

COMAG MARKETING GROUP
Phone: 609-524-1800 Fax: 609-524-1629

MATTHEW BARCHETTO *account executive*

ANN MARIE BARRERA *international sales*

UK EDITION

SEYMOUR DISTRIBUTION LTD
ROBERT SMITH *account manager*
2 East Poultry Avenue
London, EC1A 9PT
Tel No: 020 7429 4000

The records required by 18 USC 2257 and associated regulations with respect to this product (and all graphical materials associated therewith) are kept at the office of the Publisher at the following location: Custodian of Records,The SCORE Group, a division of Quad Int'l., Incorporated, 5001 S.W. 74 Court, Suite 200, Miami, FL 33155.

Retail price: USA: $11.99; Canada: $12.99; UK: £6.99. Bonus Edition: USA: $15.99; Canada: $17.99. Vol. 30 No. 1 (on-sale September 5, 2023). © 2023 by The SCORE Group and Quad Int'l., Incorporated, all rights reserved. Republishing in whole or in part, including, but not limited to, any electronic media, is expressly forbidden except with written permission of The SCORE Group. *Naughty Neighbors*®, *Leg Sex*®, *40Something*®, *Voluptuous*® and *SCORE*® are registered trademarks of The SCORE Group and Quad Int'l., Incorporated. All persons depicted herein were at least 18 years of age at the time of the photography. Editorial Office: P.O. Box 558150, Miami, FL 33255-8150. Publisher disclaims all responsibility to return unsolicited material, and all rights inmaterials published vest in The SCORE Group and *Voluptuous*. Letters are assumed to be for publication, unless otherwise endorsed, and may be edited. This periodical is sold subject to thefollowing conditions: it shall not be lent, resold, hired out or otherwise disposed of in a mutilated condition or in an unauthorized cover by way of Trade, except at the full retail price, or affixed to or as a part of any publication or advertising, literary or pictorial matter whatsoever, without the express written consent of the publisher. Any similarity between an individual person or people depicted in the fiction or artwork in this magazine and any real person or people is purely coincidental and is not intended as a representation of any particular individual or class of people. **PRINTED IN CANADA**

man, an angel, and if every man could be married to a woman like her, this would be a happier world. Her husband is one of the luckiest men on earth and is blessed beyond all words to have a woman like Demora in his bed. What it must be like to lose your sausage between those tits! I can't even imagine the pleasure, the pure bliss it would be to have this woman give you a tit-fuck. I personally have jacked-off to her pics and videos at least a dozen times (it never gets any better than her), but what her husband has is the real thing, and that is a gift from God.

We need more men like Demora's husband who are willing to share their wonderful, busty wives with us readers. Until than, long live Demora, queen of the big tits and a goddess to be worshiped by big-boob loving men the world over. Kisses and a big load of cum to Mrs. Avarice!–M.J., via email

Dear M.J.: You'll be happy to know Demora returns on page 78 of this issue. You can also see her O-cup naturals getting creamed and massaged by her hubby in the movie Large Lovin' 7, *in which she also gives him a blow job. And check out "V-Spot" on page 54 for more Demora news. You're obviously not her only fan.*

ONE MAN'S THOUGHTS ON CREAMPIES & LOTS MORE

Dear *Voluptuous*,

Just a few thoughts.

For me, Chloe Vevrier edges out Linsey Dawn McKenzie for the best first-time hardcore ever.

Being a man of the '80s, I love bush.

Over 30 and natural is my favorite.

That's Hubby's cock Demora is sucking in the movie *Large Lovin' 7*.

Chloe Vevrier (left) from her hardcore debut and preggers Casey Deluxe.

I love busty, pregnant women, even when they're doing hardcore.

I prefer scenes in which the girl is a doctor rather than a nurse. I'd like her to order me around with even more authority than a nurse would.

Cumming in a pussy is always going to be everyone's favorite. It just feels so good, especially if she's riding and bouncing while you nut or you're pumping through your nut while taking her in an aggressive position. I love watching creampies, and if the model is riding, it will drip out as she continues to bounce through his ejaculation. In fact, I'd like to see more creampies where the stud keeps pumping through his nut so you can see the glaze and even the cream as he nuts. I don't need to see a rope of cum. It's how I've almost always done it, too.

Joana Bliss was barely edged out by Arianna Sinn as my favorite Romanian at a point in time, but over time, Joana has taken the cake, and it's not even close. Joana is the type of woman I want to marry, and for anyone modeling that duration of time, she is definitely in my top 10 if not top three.

Natasha Sweet will always be one of the most massively underrated ladies because she doesn't have that Hollywood look. Yet she is one of the most beautiful ladies I've ever seen, alongside Terry Nova and Arianna Sinn. And her top-heavy figure is just a massive bonus.

As for Crystal Chase (Vol. 29 No. 4), it's so difficult to find such women before their mid-20s with those full, womanly hips 'n' curves coming out. I'm glad Crystal blossomed early. She is definitely one of my favorite newcummers in a long time.–P.V., via email

Dear P.V.: We love Crystal, too. There's a full-length interview with this sexy 19-year-old in "V-Spot" on page 54.

GIVE JOANA THE COCK AND CUM SHE DESERVES

Dear *Voluptuous*,

Seeing Joana Bliss (Vol. 29 No. 4) sucking and fucking again and proving it wasn't a one-time thing was great. Joana is a goddess of big tits and sen-

It's obvious from this photo that Joana Bliss loves very big cocks.

833-885-3510
"I NEED YOU IN MY ASS"
HARDCORE PHONE FUCKING
*At least 18 yrs of age. Credit Card Required. $1.69 per/min.

ATTENTION:
Vmag
SUBSCRIBERS ARE YOU MOVING?
TELL US QUICKLY!

The U.S. Post Office only forwards periodicals-rate mail for 60 days, so we must have your new address within three weeks of your move to guarantee that you'll get all your issues. We cannot be held responsible for non-delivery of issues due to your address change.

MAIL TO:
Voluptuous Change of Address
P.O. Box 558150
Miami, FL 33255-8150 USA
Please include your mailing label or a legible copy.
email: cservice@scoregroup.com

ANYWHERE, ANY TIME, ANY DEVICE
SCORE tv
THE EASIEST WAY TO ENJOY PORN
Cast all of the movies on SCOREtv.tv to your big screen using ANY streaming device. Don't have one? No problem! You can access and view all our movies on your computer, mobile device or tablet.
500+ MOVIES, ALL INCLUDED
JOIN AT SCOREtv.tv FOR AS LITTLE AS $7.49 A MONTH

suality. The only thing a little disappointing about the photos was the size of the guy's creampie. All I know is that if I were ever lucky enough to fuck Joana and cum in her pussy, there'd be so much jizz pouring out of her, she'd need three towels to wipe up afterward. There'd be so much spunk, it would bypass whatever kind of birth control she was using. Forget about a condom. It would be overflowing that fucking thing.

We Joana lovers will take what we can get, but she needs and deserves to be fucked by a guy with a huge cock and a huge load of cum to show her the proper appreciation.–M.C., San Antonio, Texas

HAIRY PUSSY, NO TATS: HIS IDEA OF PERFECTION

Dear *Voluptuous*,

There is a god, Diana Eisley (Vol. 29 No. 4) be thy name! Let that bush grow! Models like her are precisely why I subscribe: the cute girl-next-door with the heart attack-inducing curves. Truly a gem. Diana is up there on my list with Suki Ski and Codi Vore as the perfect V-Girls. Take note, SCORE Group: Focus on models like her who are naturally stunning and free of tattoos and excessive piercings. The pubic hair and having her take off her heels make her seem like a real woman having sex, which is always hotter than some fake-ass glam porn scene with an

continued on page 20

We don't think sucking cock is something Diana Eisley learned in school.

Subscribe to SCORELAND for only $13.33/month*

and get

AND

FREE!

That's a whopping 83% savings!

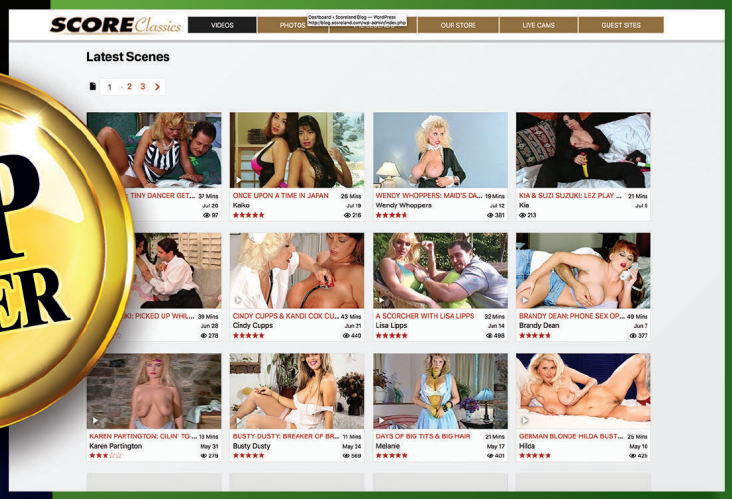

- ***SCORELAND*** has the greatest busty babes in the world. Updated daily.
- ***SCORE* Classics** has the big-boob legends raw & uncut.
- ***XL Girls*** is the home of all plump, all stacked, all natural babes.

Visit scorevip.com/VOV30N1

*Price based on 6-month subscription

Vmag™ MOVIE PICK

THE DIRTIEST NATURALS

Total raunch! 12 big-titted babes with no limits

It's been said the bigger the tits, the sluttier the girl. The babes in this movie do nothing to dispel that notion and everything to prove it. DPs, anal, cum sharing, gagging on huge cocks, creampies…it's all here as 12 super-horny V-Girls ramp up the heat and the filth factor in nearly three dozen red-hot excerpts from their wildest scenes. Break out the Kleenex. We couldn't come up with anything they would not do. **Amaya May,** who modeled only for us, gets ass-fucked and DP'd in her first visit to our studio. Teen **Iva Kleinova,** a star from the early 2000s, sucks Marketa's pussy juices off a cock and gets ass-fucked by two studs. **Mya Blair** gets a creampie and takes cock in her ass.

AMAYA MAY

MYA BLAIR

NATASHA SWEET

Natasha Sweet is a super-busty hooker who takes it in her mouth and pussy from two lucky johns and gets two big loads of cum on her G-cup funbags. **Milly Marks** enjoys an anal creampie, takes cock in her pussy and ass at the same time in a raunchy DP and gets her pretty face glazed with man sauce. Young 'n' super-busty **Marie Leone** pours champagne on a cock and sucks it, gets her tight ass filled and fucked on-camera for the first time and gets ass-fucked by two lucky dudes. Among the highlights: Marie with a glob of cum dripping off her forehead.

MILLY MARKS

MARIE LEONE

Vmag MOVIE PICK

The sleazefest continues as **May West** gets ass-fucked in a whole bunch of positions while rubbing her hairy pussy and licks cum off a dude's chest. In scenes from early in her career and more-recently, **Africa Sexxx** gets into a cock-sucking competition with stacked Cassitty Harmon, tells her stud, "I want it in my ass," wraps her legs behind her head while getting boned and lets two dudes take turns on her butthole. Redhead **Desiree** is a whore. Well, in one of her scenes she is. She demands that a dude fuck her ass. And she shares a load of cum with mega-stacked Maserati.

DESIREE

WATCH IT NOW AT
EBOOBSTORE.COM

Vmag MOVIE PICK

This movie is a little over two hours long, but we're guessing you're gonna jack and cum so much, it's gonna take you a few weeks to get through the whole thing. **Codi Vore** shares a cock with Luna Bunny then enjoys her first three-way with two guys. **Paige Turner**, another girl who fucked only for us, has multiple three-ways with hung studs. And SCORE Group exclusive **Cat Bangles** 1.) fists her pussy while getting ass-fucked; 2.) goes home with a lucky john and sells him her ass; 3.) gets her butt-hole plundered by two cocks; and 4.) gets an anal creampie. Enjoy the show!

PAIGE TURNER

CAT BANGLES
ORDER NOW
ON PAGE 99

BACK ISSUES OF THE BEST MAGS AROUND

VOL. 29 NO. 5—Rachael C.'s tits are three times bigger than they were before. Three big debuts, including a super-busty MILF.

VOL. 29 NO. 4—Kira Clark debuts with her incredible hangers. Katie Rose returns. She has great hangers, too! Joana Bliss fucks again.

VOL. 29 NO. 3—Latinas Isa Gomez and Angie Bravo tit-to-tit. Crystal Chase & Kim Beltran debut. Ashley Sage Ellison special.

VOL. 29 NO. 2—13 girls get their racks fucked and glazed. Holly Garner and Demmy Blaze get their first tit massages. Three debuts.

VOL. 29 NO. 1—Joana Bliss's first hardcore. Oksana and Natasha Nice debut. New Cheryl Blossom and Molly Evans pictorials.

VOL. 28 NO. 5—Kitty Cute's first hardcore. New Stacy Vandenberg pictorial. Pages and pages of photos of our best girls of 2021.

VOL. 28 NO. 4—New 18-year-old Molly Evans debuts. The greatest nipple self-suckers ever. Jenni Noble and Codi Vore hardcore.

VOL. 28 NO. 3—Four big debuts, including spectacular newcomer Holly Garner. Plus, Helen Star, Amaya May & Natasha Sweet XXX.

VOL. 28 NO. 2—First-ever double-sided centerfold features Dina Sahari & Lissa Hope. Daria's first tit-fuck. Alexya, Codi & Sha shower.

VOL. 28 NO. 1—The 2020 awards winners and runners-up. Laila Lust does anal in her first XXX. Suki Ski debuts. Vanessa Y.

VOL. 27 NO. 5—HUGE! Biggest tits ever special with our bustiest girls. Lissa Hope and Christy Sparks XXX. Kim Velez is bustier.

VOL. 26 NO. 5—Loaded with debuts, including huge-titted teen Lissa Hope and covergirl Sigal Acon. Plus, Codi & Luna 3-way.

VOL. 26 NO. 4—We tell the story of *Vmag*'s first 25 years in words and pictures, many never-before-seen. Includes 25 bonus videos.

SCORE VOL. 32 NO. 1—Young bikini babe Crystal Chase fucks. Kira Clark debut. Previously unpublished Sha Rizel pics.

SCORE VOL. 31 NO. 5—New photos of Holly Garner. Sigal Acon takes a boob cruise. Oksana returns with her beautiful tits.

SCORE VOL. 31 NO. 4—Slim 'n' naturally stacked Violetta's first XXX. Nyx Monroe has sex with a peeper. Casey Deluxe is bustier.

SCORE VOL. 31 NO. 3—10 pages of the greatest Boob Cruise pics. Crystal Chase's worldwide debut. Stacy Vandenberg returns.

SCORE VOL. 31 NO. 2—New pix of Holly Garner. Schoolgirl special. Natasha Nice XXX. Katie Rose shows off her naturals.

SCORE VOL. 31 NO. 1—What could be Hitomi's final mag pictorial, first fucks, oiling and creaming and greatest growth spurts.

SCORE VOL. 30 NO. 5—Holly Garner and Nyx Monroe make their *SCORE* debuts. Special pictorial featuring greatest teens.

SCORE VOL. 30 NO. 4—Gala anniversary celebration featuring 30 greatest naturals, bikini babes, readers' wives & cosplay specials.

SCORE VOL. 30 NO. 3—Seven pages of Lorna Morgan's greatest photos. New Stacy Vandenberg. Latina Lucy Rodriguez debuts.

SCORE VOL. 30 NO. 2—Eight-page Merilyn Sakova special. Natural newcomer Bella Apont. Dominno returns. Boobs & beer.

SCORE VOL. 30 NO. 1—Eight pages of new Hall of Famer Valory Irene and 3 bonus videos. Hitomi gets doused with cum.

SCORE VOL. 29 NO. 6—Contest issue with the finalists for Model of the Year and Hall of Fame. Natural Lucy Rodriguez debuts.

SP364—It's back with 11 girls who've got plenty of tits, ass and curves. Features Holly Garner, Crystal Chase and Demora.

VOL. 27 NO. 2—New pictorials of top model Erin Star and top newcomer Stacy Vandenberg. Demmy Blaze & Daria get wet in the D.R.

VOL. 26 NO. 1—Codi Vore's first blow job and tit-fuck. Pics and bonus video. Diana Frost and Stacy Vandenberg debut.

VOL. JULY 2018—One of our bustiest issues ever features K-cup Amora Lee, JJ-cup Alice, Micky Bells, Lara Jones & more.

VOL. JAN. 2018—The highlight is Alaura Grey's first on-camera fuck, plus Lara Jonez, Latina Shara Lopez and many more.

VOL. NOV. 2017—Stacked Erin and Helen Star. A XXX three-way. Pregnant hardcore. An 18-girl bikini special. Paige Turner XXX

VOL. NOV. 2017—14 girls with hourglass figures. Roxi Red's first anal fuck. Hitomi & Lily Madison go tit-to-tit.

VOL. MAY 2017—Codi Vore debuts and oils her tits. Natasha Sweet does XXX for the first time. Vanessa Y. and more.

VOL. JAN. 2017—Rachel Raxxx fucks on-camera for the first time. Katarina Dubrova pregnant & fucking. Paige Turner XXX.

VOL. NOV. 2016—18-year-old Rachel Raxxx debuts. Cat Bangles fucks J-Mac. Newcomer May West gets ass-fucked.

All issues available in digital format at eBoobStore.com. Take Vmag anywhere!

MAIL TO: The SCORE Group (Dept. VO3001), P.O. Box 558150, Miami, FL 33255-8150 USA

U.S.: $16 each, shipping included. **All other countries:** C$15/£9/€ 11/ POSTAGE & PACKING: C$23/£17/€ 19 for one magazine. C$9/£7/€ 9 for each additional. International orders arrive in 10-14 days. 15% discount is applied to any CURRENT subscriber. Make check or money order payable to: The SCORE Group. We accept payment in cash (£, €, C$ Bank Notes or US $ Bank Notes), American Express travelers checks denominated in US funds or checks from a Canadian bank denominated in US $ (Canada Only). No coins. **Sorry, no International personal cheques.** FL residents add 7% sales tax. Credit card orders will be billed in $ at current exchange rate. We need credit card and mailing address if the two are different. International orders arrive by Priority Mail. Call for info on rush delivery. All sales are final. A damaged mag will only be exchanged for another of the same issue if reported within 30 days of receipt. The SCORE Group cannot be held responsible for Customs seizures. By ordering, you certify that you are at least 18 years old.

❑ I am a V-mag subscriber & save 15% on all issues ordered.

VOLUPTUOUS: ❑ VO29-05 ❑ VO29-04 ❑ VO29-03 ❑ VO29-02 ❑ VO29-01 ❑ VO28-05 ❑ VO28-04 ❑ VO28-03 ❑ VO28-02 ❑ VO28-01 ❑ VO27-05 ❑ VO26-05 ❑ VO26-04 *SCORE:* ❑ SC32-01 ❑ SC31-05 ❑ SC31-04 ❑ SC31-03 ❑ SC31-02 ❑ SC31-01 ❑ SC30-05 ❑ SC30-04 ❑ SC30-03 ❑ SC30-02 ❑ SC30-01 *THICK 'N' CURVY:* ❑ SP364

PAYMENT METHOD: ❑ Check ❑ Money Order ❑ MasterCard/Access/Eurocard ❑ VISA ❑ American Express ❑ Discover/Novus ❑ Maestro ❑ JCB ❑ Diner's Club ❑ Union Pay ❑ Cash

Name_____ Age_____ Credit Card #_____ Expires_____

Please Provide Security Code (Last 3 Digits Above Signature)_____ AMEX Cardholders Enter The 4 Digits Above Card No. Here_____

Signature_____ Address_____ City_____

State/Country_____ Zip/Postal Code_____ Telephone/Email_____

CREDIT CARD ORDERS CANNOT BE PROCESSED WITHOUT SIGNATURE AND SECURITY CODE VO3001

TOLL-FREE U.S. & CAN.
1-800-421-0760

24-HOUR FAX
1-305-662-5952

WORLDWIDE
+01-305-662-5959

INTERNET
www.eBoobStore.com

WE ACCEPT PAYMENTS IN U.S.$, C$, £ AND €

MEASURE UP?

If you do, you should be a V-Girl!

Demmy Blaze

Not every girl can be a V-Girl. You have to have big, natural tits and love to show them off. Are you that girl? Lucky you. Or do you know a girl who's built for *Vmag*? Very lucky you. Now share her with the boob brotherhood. You'll get a generous finder's fee and see your girl in your favorite magazine. She'll get to live out her fantasy of being a professional model with all the perks involved. She might even get to travel to some spectacular locations, like Miami, Los Angeles, Prague and the Bahamas. For more information, call our studio, toll-free in the U.S. and Canada, at 1-877-726-7335. Elsewhere, the number to call is +01-305-662-5959.

Visit BeA*SCORE*Model.com

V-MAIL

Continued from page 8

over-tanned, inked-up, bleached blonde who according to the internet has been 23 years old since 2006. Another great Diana scene. Hope to see more.

And if you want to gain me as a lifetime subscriber, arrange for a scene with Diana and Codi (or in my ultimate fantasy, get Suki to return).–Name withheld, via email

ANGIE BRAVO & ISA GOMEZ: NEXT-LEVEL BOOBOSITY

Dear *Voluptuous*,

Isa Gomez and Angie Bravo together (Vol. 29 No. 3) is next-level stunningly gorgeous extraordinary. These two models are truly off the charts. I love Angie, and when she peels those delicious legs back to her head and spreads that gorgeous cookie, it's full on runaway daydream. Isa complements her so well and carries her gorgeousness with a magnetic confidence and a body of massive dreams.

Angie and Isa are both so insanely beautiful, it's gravity defying. The setting, dress and shoe choices were simply fantastic. I hope these two honeys keep building their extremely hot portfolios. They are through the roof fine as fuck–Seth, via email

Dear Seth: Glad you enjoyed the ladies. We did, too. As far as building their portfolios, Angie is doing her first full-on XXX with a guy in this issue (and in an upcoming movie; stay tuned).

34 YEARS LATER, WE'RE STILL TALKING ABOUT IT

Dear *Voluptuous*,

Nice comparison with the two pairs of buxom buddies ("V-Spot," Vol. 29 No. 3). One of the major differences is that Angie and Isa both have the potential to extend their careers into the next decade, whereas Lisa Phillips and Devon Daniels (especially Devon) had very short careers.

After 34 years, Lisa and Devon are still topics of discussion, and today's models being compared to them shows their level of influence. I can only imagine how much more popular Devon would be today if her career had lasted as long as Chloe Vevrier's or Joana Bliss'. I was hoping *SCORE* would interview Devon 34 years after her

continued on page 86

Why go to the store? Delivery to your door!

Order from home and get these jack toys quickly & discreetly.

ENHANCE YOUR EXPERIENCE.

USE THESE TOYS WHILE ENJOYING OUR MOVIES.

VeDO Pump

Boost your stamina. With 7.15 pounds of force per square inch, get ready to enjoy thicker and harder erections. You control the force. Watch your cock enlarge as you pump! This penis enhancement tool is great for a pre-fuck pump or for solo penis training.
ITEM A03946 VeDO Pump $79.95 + $12 S&H / £66.95 + £15 P&P

B Swish Bhandy Classic Wave

Sometimes pleasure needs more than just a hand. This stroker ensures a firm grip for intense orgasms with a silky interior texture. Easy snap-on protective caps, removable sleeve and waterproof cleanup keep the Bhandy tidy. Using 100% body-safe TPE (thermoplastic elastomer), it's perfect for solo stimulation or boosting oral play with a partner.

ITEM A00177 B Swish Bhandy $35.95 + $5 S&H / £29.95 + £15 P&P

Palm Tec Stroker LX

This deluxe, clear stroker amplifies your pleasure. Ergonomically contoured for a perfect grip, the Palm Tec has a taut interior that is ribbed in the middle and nubbed at the entrance for the ultimate in masturbatory satisfaction. **ITEM A00786 Palm Tec Stroker LX $24.95 + $5 S&H / £20.95 + £9 P&P**

Tenga Dual Sensation Cup

The Smooth Pad insertion mechanism offers extra adherence, air-tightness and less lubricant leakage. Automatically applies lubricant to your shaft as you insert! Has two usable sides. The tender side features gentle ribs. The firm side squeezes and stimulates. **ITEM A00960 Tenga Dual Sensation Cup $19.95 + $5 S&H / £9.95 + £11 P&P**

Brush up on your sex skills

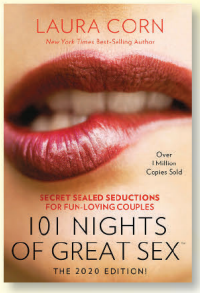

101 Nights Of Great Sex is not a book you read. It's the holy grail. This is the ultimate sex guide for couples.

ITEM 301A PRICE $29.95 + $8 S&H / £20.95 + £18 P&P

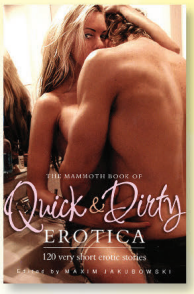

The Mammoth Book of Quick & Dirty Erotica
Over 130 of the best pieces of erotic fiction. Uniforms, bondage, space sex and more.

ITEM B00092 PRICE $25.95 + $5 S&H / £17.95 + £15 P&P

Man Wand Xtreme

A powerful male stimulator that can be used by a couple. Its flexible flaps can hold a penis of any size. The textured silicone optimizes vibrations and stimulation. Sure to satisfy novice and experienced toy users. **ITEM A05216 Xtreme $149.95 + $10 S&H / £124.95 + £15 P&P**

Man Wand Pump One

A male masturbator with 3 suction modes, 7 vibration modes and a warming function, making it supreme in satisfaction. The ribbed inner texture provides simultaneous stimulation while the super stretchy, soft silicone ergonomic hand grip allows users to tighten and relax the pressure.

ITEM A05218 Pump One $119.99 + $9 S&H / £98.95 + £33 P&P

MAIL TO: The SCORE Group (Dept. VO3001), P.O. Box 558150, Miami, FL 33255-8150 USA

Send me: ❑ A03946 ❑ 301A ❑ B00092 ❑ A00177 ❑ A00960 ❑ A05216 ❑ A00786 ❑ A05218

Make check or money order payable to: The SCORE Group. We accept payment in US $ Bank Notes, American Express travelers checks denominated in US funds, checks from a Canadian bank denominated in US $ (Canada Only), UK£ and A$ banknotes. No coins. **Sorry, no International personal cheques.** Credit card transactions are billed in USD at current exchange rate. FL residents add 7% sales tax. We need credit card and mailing address if the two are different. Call for info on rush delivery. All sales are final. The SCORE Group cannot be held responsible for Customs seizures. By ordering, you certify that you are at least 18 years old.

Method of payment: ❑ Check ❑ Money/Postal Order ❑ MasterCard/Access/Eurocard/Cirrus ❑ Visa/Plus ❑ AMEX ❑ Discover/Novus ❑ JCB ❑ Diners Club ❑ Maestro ❑ Union Pay ❑ Cash

Name: _____ Age: _____ Card#: _____ Exp.: _____

Security code (last 3 digits above signature): _____ AMEX (4 digits above card#): _____

Address: _____ City: _____ State/Country: _____ Zip/Post Code: _____

Signature Required: _____ Tel/Email: _____

PLEASE REMEMBER TO INCLUDE SHIPPING & HANDLING/POSTAGE & PACKING.

CREDIT CARD ORDERS WILL NOT BE PROCESSED WITHOUT A SIGNATURE AND SECURITY CODE

VO3001

Call toll-free in the US & Canada: 1-800-421-0760. Elsewhere, call +1-305-662-5959

Kira Liv

YOU'RE LOOKING AT GREATNESS

When Kira made her debut at *SCORELAND* and got her tits out, reaction to this epic discovery was immediate. Members used words like amazing, incredible, gorgeous, perfect and spectacular to describe her. "It doesn't get any better than her," M.M. said. And now, Kira's having her big moment as V-Girl and covergirl.

One love S.S.

Kira enjoys golfing and traveling, likes to wear Latex and leather and attends fetish parties in Prague and Berlin. She always wears a bra when she goes out, which is probably for the best because if she didn't, those huge tits bouncing all over the place would cause accidents everywhere she goes…as if she isn't doing that already. The girl is a traffic stopper. Those swimsuits aren't doing much to conceal Kira's M-cup flesh pillows, but that's exactly the idea.

BARE FACTS

Kira Liv

Birthday: January 20
Height: 5′9″ **Weight:** 166 lbs.
Bra size: 30M
Measurements: 40-30-36
Born: Ukraine
Lives: Germany
Videos: At Scoreland.com.

Born in Ukraine and living in Germany, Kira is multilingual. She speaks German, English, Spanish and Russian. Although she doesn't dress to show off her bodacious body, she gets a lot of attention anyway and likes it. She has sex every day, likes to get banged from behind on all fours while her tits sway, and wants to be the center of a gangbang. Is there a sign-up sheet, Kira?

Ellis Rose

STACKED TOP DECK

Czech chick Ellis Rose isn't just the cocktail waitress in this club. She's the dealer, too. And the entertainment. You see, this is how it's going to go: First she's going to get you drunk. Then she's going to take all your money. And then she's going to have you jacking so hard to her voluptuous body, you're not gonna care.

BARE FACTS

Ellis Rose

Birthday: January 6 **Height:** 5′7″
Weight: 164 lbs. **Bra size:** 36G
Measurements: 44-28-40
Movies: *The New Naturals, All Stacked, All Natural 8* & *11* and *Young 'n' Stacked* (X-Rated, available on page 99). A video of this pictorial is included with this issue. See page three for your code.

JOKER
JOKER

"How often I have sex depends on my mood and the man I am with," Ellis said. "The kind of foreplay I like is my secret because you know a woman has to have her secrets or there is no mystery." Fortunately for us, Ellis isn't keeping her tits, pussy and asshole a secret. They're all here.

Xena Zoraki

BUSTING OUT FOR SEX

"I love to have my boobs rubbed and sucked until they feel really hot," said newcomer Xena, who never has to ask twice. Actually, she rarely has to ask at all. Boob lovers are drawn to her heavy, pendulous H-cups (we think they might be bigger) like…sorry, we lost our train of thought. Xena has that effect.

Vmag™
DEBUT
PLUMPER
OF THE MONTH

Xena is a California girl who started developing when she was in sixth grade and still hasn't stopped. "I like to wear small bras with tight tops or dresses with a V-line," she said. "It always gets me the attention I need. It empowers me to feel sexy. I love having eyes on me."

BARE FACTS

Xena Zoraki

Birthday: December 12
Height: 5′4″ **Weight:** 174 lbs.
Bra size: 38H
Measurements: 46-32-36
Lives: California
Videos: Solo and hardcore online at XLGirls.com.

"My hobbies are walking, hula hooping and tarot card reading," Xena said. We have to get her hula hooping on video. What a sight that must be. "In my spare time, I do my best to balance my time between self care, my little husky and my two rabbits." She's a sexual girl who fucks two or three times a day, is into girls and loves having her ass worshiped and fucked. She swallows, too. But wouldn't you rather cum on her tits?

Just 21 years, old, short (she's 4'11") and stacked (she has K-cups, and, oh my, those wide, dark areolae!), Venezuelan doll Angie Bravo is a boob lover's fantasy girl, and here, for her hardcore debut, she's in the hands (and mouth) of a true boob lover. "I like to have my tits sucked a lot, kissed and my nipples played with," Angie said. "I have sex every day. I can't get enough."

Angie Bravo

THE MEGA-BOOBED LATINA CUMMETH

BARE FACTS

Angie Bravo

Birthday: October 27 **Height:** 4′11″
Weight: 122 lbs. **Bra Size:** 38K
Measurements: 46-32-38
Born: Venezuela **Lives:** Bogota, Colombia
Previous appearance: Vol. 29 No. 3
Movies: *Knockin' Nipples 2, Thick 'n' Curvy 2, Stacked to the Max 2* and *All Stacked, All Natural 11 & 12* (X-Rated and available on page 99).

If you're wondering if the boobs are bigger than usual in this issue (and that's saying something), the answer is a hearty "Yes!" We didn't plan it that way. It just worked out. First, Kira and Xena came along. Then Angie said she wanted to do hardcore. Then we figured it was time to bring back Demora. By the time we were done, the issue was overflowing with breasts.

Vmag
Angie Bravo
VOLUME 30 NUMBER 1

This former nanny told us, "I like to play the guitar, socialize, cook and bounce my tits." We've now seen her with a girl, Isa Gomez, in Vol. 29 No. 3, and a guy. In her private life, she's been with a girl and a guy and two girls. She fantasizes about having sex in public. We'd watch.

V SPOT

FRESH OFF THE RACKS!

BY DAVE ROSENBAUM

CRYSTAL CHASE SPEAKS

"I love having everyone's eyes on me or my boobs."

Just 19 years old with a body that inspires wet dreams, Crystal Chase, co-covergirl with Holly Garner of the new Thick 'n' Curvy *magazine (left) seems almost too good to be true: big, natural tits tapering down to her waist then flaring out to her spectacular ass. She's beautiful, too. But Crystal is the real thing in every way, a DDD-cup natural who was born in Texas and now lives in Los Angeles, California.*

"I love being a porn star. I've never been happier," Crystal said. And we're absolutely thrilled to have her.

VMAG: Hi, Crystal. You're a very sexy girl. What makes you feel sexy?

CRYSTAL: I like wearing really sexy lingerie and dolling myself up, wearing form-fitting clothing but still semi-modest. There's just something about being the only one who knows what's underneath.

VMAG: Do you like to show off your beautiful body?

CRYSTAL: Definitely. I cannot stress this enough. I love the attention, having everyone's eyes on me or my boobs. It's such a high compliment. I always dress to emphasize my breasts. I think they're my best assets. Sometimes I see men acting like they're not looking. That's always fun, especially when they're with their girlfriend.

VMAG: What's the best way for a man to get your attention?

CRYSTAL: My attention is extremely hard to get. You have to work hard to even get me to look your way. If we have a common interest and can have a conversation so good that we stay until the restaurant closes, you know I like you. I like romantic gestures, flowers and well-thought-out details. For example, "Hey, can you meet me at this restaurant? I called them and they said they have plenty of vegetarian options for you, so you wouldn't have a hard time ordering." That will most likely consume my mind all day because of the thoughtfulness. I've had times where guys have told me to meet them at a steakhouse and I just roll my eyes because I always mention I'm a veg-

continued on page 62

Crystal shows off her fine ass. She loves fucking doggy-style.

DEMORA & JOANA SCORE BIG

Here's to the winners! Demora Avarice (above) and Joana Bliss (below).

Demora Avarice won Newcomer of the Year and Joana Bliss, who did her first hardcore scenes ever, won Model of the Year in a *SCORELAND* Awards voting dominated by voluptuous naturals.

With her victory, Joana answered the question, "Would doing hardcore be enough to unseat two-time winner Cheryl Blossom." Up until the final minutes of voting, that was unclear, but Joana prevailed over Cheryl by a mere three votes. *SCORE* Girl Katy Ann finished third followed by V-Girl Molly Evans.

BUSTY SCHOOLGIRLS

These stacked students are bringing their racks to school!

DIANA EISLEY

VALORY IRENE

We've come to the time of year when students all over are going back to school. If you're like us, you remember that as a bittersweet time. Sadly, summer vacation was over. It was time to get back to work. But that was always accompanied by the excitement of seeing how the female students had developed over the summer.

TERRI JANE

STACY VANDENBERG

MELISSA MANNING

TIGGLE BITTIES

Perhaps the girls on these pages are a lot bustier than the girls you went to school with. We're betting they are. But when you're young, tits look bigger than they really are. Everything is supersized, which is fine with our imaginations. And we're guessing the girls you went to school with didn't get their tits out in the classroom or climb onto the teacher's desk and spread their pussies and assholes. But we're guessing you fantasized about it.

HITOMI

FELICIA CLOVER

JANET JADE

LUNA BUNNY

All of a sudden, with tits and cleavage everywhere you looked, focusing on your lessons was nearly as hard as the cock in your pants. You were wandering the halls while going from class to class in a perpetual state of erection. "Hey, how come Mr. Teacher is paying more attention to Janet than he is to me?" you might have wondered. Your *Vmag* editor remembers going back to college when he was in his 30s and wondering, "Have tits gotten bigger?"

DEMMY BLAZE

JENNICA LYNN

KALI WEST

CHLOE ROSE

So, yes, there'll be homework assignments to complete, research papers to slog over and exams to study for. But the end of weekends won't feel so depressing anymore. Come Monday morning, there'll be fresh, young tits to ogle, cleavage to admire in the racks of the school library and, if you're lucky, schoolgirl fantasies to come true behind the gymnasium or under the bleachers. Tits are bouncing. Hormones are raging. Let the school bells ring!

IVY DARMON

V-SPOT

Continued from page 54

etarian and they didn't hear me. Attention to details really does matter. Pay attention to the little things. Anyone can remember the big things, but if you remember little things or small, key details, I'll adore you forever.

VMAG: Will you ever have sex on the first date?

CRYSTAL: I'm down with that depending on the chemistry. I try to keep my good-girl side always showing and kinda push guys away for fun, but there have been times when the chemistry was so intense, I couldn't wait to get my hands all over them.

VMAG: Would you call yourself assertive or passive sexually?

CRYSTAL: Definitely assertive. I'll definitely make the first move.

VMAG: Favorite position?

CRYSTAL: My favorite fucking position is doggy and my favorite kind of foreplay is titty screwing. I love girls, too. I love playing with boobs and pussies.

VMAG: What would you say is your biggest asset mentally?

CRYSTAL: My communication is simply unmatched. If there's anything about me, I'm too straightforward for miscommunication. I'm really, really good with saying what I like and especially what I don't.

VMAG: And physically?

CRYSTAL: My eyes. They are incredibly expressive and I make faces a whole bunch. You can totally read me based on my eyes alone. Oh, and my boobs! Did I mention they're super soft? And big!

VMAG: What do you do for fun?

CRYSTAL: I play video games. *Minecraft*. I love anime. I also run marathons.

VMAG: Your boobs bouncing while you're running must be quite a sight.

CRYSTAL: Well, I have to wear very good sports bras.

VMAG: What would you do with a million dollars?

CRYSTAL: Probably hire someone to teach me how to utilize that money and make it grow so I can invest and save. I'd probably maintain my current lifestyle. I try to stay humble.

VMAG: You're at a party and notice a guy checking you out across the room. You find him attractive. What might happen next?

CRYSTAL: I'll go and talk to him. I'll tell him I saw him checking me out and I

1.888.646.7730
*At least 18 yrs of age. Credit Card Required. $1.69 per/min.
THESE ALL-NATURAL BUSTY SLUTS ARE HUNGRY FOR COCK

HOT SEXY GIRLS WITH HUGE TITS WANT TO MAKE YOU CUM!
CALL NOW
855 909 9477
"Shoot your load all over these big tits"
*At least 18 yrs of age. Credit Card Required. $1.69 per/min.

Crystal is a super-curvy teenager.

think he's attractive. I'll ask him out or chat with him. I want to see how he is mentally after liking the physical.

VMAG: If time were frozen for 24 hours, what would you do?

CRYSTAL: If time were frozen? I honestly might freak out! I'd probably go to one of my favorite spots and read poetry. Of course, I could do that even if time didn't stop. Along the way, I'd do little things to spread magic, like kind acts people wouldn't notice until time was unfrozen.

VMAG: What do you do for your guy to make him feel special?

CRYSTAL: Well, currently I'm dating a woman, so it's much different. Out of bed, I plan things and make sure we're always on schedule and that everything is completed. She kinda just runs circles around me and makes sure to catch anything I haven't already caught. Whatever I don't have, she always completes the missing part. It's great. In bed, we're both incredibly giving and make sure the other is always pleasured and no one feels left out or forgotten.

VMAG: What kinds of things make you laugh hardest?

CRYSTAL: When someone has a really funny laugh. It's bad enough when I'm laughing, but if you laugh funny or react to my snorting, I'll lose it!

VMAG: What kinds of things make you horniest?

CRYSTAL: I absolutely adore dirty talk and praising, especially hearing "Good girl." That makes me super wet.

VMAG: Fetishes?

CRYSTAL: Hardcore BDSM!

VMAG: Masturbation?

CRYSTAL: It's okay, but I prefer getting nailed 100%.

VMAG: Kinkiest sexual encounters?

CRYSTAL: A helicopter and a sex dungeon. Enough said.

VMAG: You're definitely not like most 19-year-olds we've known. How about anal? Are you into it?

CRYSTAL: I love anal play but I've never done anal sex. I'll have to get back to you on that one.

VMAG: Blow jobs…spit or swallow?

CRYSTAL: I'm on Team Swallow all the way if I'm not getting a facial.

VMAG: Has shooting your first scenes in our studio changed you at all?

CRYSTAL: I don't know. I don't think I've changed, but I've loved all of the scenes I've shot with The SCORE Group. The professionalism is out of this world. My directors are the absolute best and the camera people are always laughing with me. The SCORE Group is definitely my favorite to shoot for. They really take care of me and have introduced me to a high standard of what a good shoot looks like.

833-820-7280
LIVE PHONE SEX
WITH HOT & HORNY
MILFS
HER HUSBAND'S AWAY
AND SHE WANTS TO PLAY!
*At least 18 yrs of age. Credit Card Required. $1.69 per/min.

Erin Star

TOURIST ATTRACTIONS

"What guys want to see most from me is jumping, shaking and bouncing my boobs," 2019's Model of the Year said. "I like to have fun and I like when the guys see me having fun. It is all play for me and a good time. I do not see this as a job. I see it as fun people, especially men, can enjoy."

We've long advocated for Romania as the perfect country for big-tit lovers to take a vacation. Erin and her sister, Helen, are two good reasons. And did you know that Erin and Helen are the only real-life sisters to appear simultaneously in *SCORE* (October '17) and *Voluptuous* (November '17), an event that will likely never be repeated? "I was not the bustiest girl in school," Erin said. "Helen was. I became the bustiest girl in school after she graduated."

BARE FACTS

Erin Star

Birthday: December 18
Height: 5′6″ **Weight:** 148 lbs.
Bra: 34H **Measures:** 42-30-38
Previous appearances: Vol. 29 No. 1, Vol. 27 Nos. 4 & 2, Vol. 26 Nos. 6 (with Sophie Rose) & 3
Movies: *Erin Star, The New Naturals, SCORELAND Awards 2 & 3, Bounce Baby Bounce 2, Best of the Decade 2010-'19* and *V-Girls At Home* (X-Rated and available on page 99). A matching video of this pictorial is included with this issue. See page three.

GROWTH SPURT ALERT! Erin put on a little weight and kept her swollen preggo tits since these pictures were taken and her boobs have grown substantially. It's not a growth spurt on the level of Rachael C.'s, but it's pretty damn impressive. You can see the photos and videos (and a kinky bondage scene in which she wears nipple clamps) in the members area of XLGirls.com.

Juliana Rodriguez

BIG TITS CAME TO A GIRL WHO WAITED

"I was an A-cupper all through high school. I didn't start to develop until I was 19," said Juliana, who was born in Indianapolis, Indiana and now lives in Los Angeles, where she loves showing off her big tits and very grabbable ass.

BARE FACTS

Juliana Rodriguez

Birthday: March 2
Height: 5′4″ **Weight:** 144 lbs.
Bra size: 36G
Measurements: 42-28-38
Videos: Hardcore and solo at XLGirls.com.

Is it true that good things come to those who wait? Not really, but very good things definitely came to Juliana. "I used to get very shy and cover up, but now I've embraced my body and love the attention," she said. "I always dress to emphasize my breasts. I love wearing small, tight tops, anything low-cut." She uses her assets to attract cock. Yes, you will soon see her sucking and fucking. It'll be worth the wait.

Demora Avarice

SHORT 'N' STACKED BEYOND BELIEF

She's 4'11" with O-cup breasts. She's a wife and mom from West Virginia, a state that's usually considered pretty conservative. But there's nothing conservative about the liberal amounts of boobage pouring forth from Demora.

Kari

"I have a family, so I often dress conservatively," Demora said. "When it's just me and my husband, I tend to emphasize them." That's an understatement. For example, in the movie *Large Lovin' 7*, available on page 99, Demora's unbelievably lucky hubby sucks and fucks her tits, and she gives him a blow job. At the Exxxotica show in Chicago, he played with her tits in full view of onlookers, and she even motorboated some of those guys and gals, all astounded by her giant pair.

BARE FACTS

Demora Avarice

Birthday: June 8 **Height:** 4′11″
Weight: 164 lbs. **Bra size:** 34O
Measurements: 48-36-46
Previous appearances: Vol. 29 No. 2, Vol. 28 No. 2 **Movies:** *The New Naturals 3, Brickhouse Babes, Stacked to the Max 2 & 3* and more (X-Rated. Available on page 99). A video of Demora is included with this issue. See page 3 for your code.

It really came as no surprise that Demora won *SCORELAND* Newcomer of the Year, edging out an impressive field. Short 'n' mega-stacked is a winning combination. But how about *Vmag* Newcomer of the Year? We thought you might ask. Well, with four issues a year, we decided to shelve the *Vmag* awards and see how you felt about that. What do you think? Should we bring them back?

HORNY MILFS ARE WAITING TO TALK TO YOU
833-820-7280
*At least 18 yrs of age. Credit Card Required. $1.69 per/min.

TIGHT TEENS HOME ALONE
CALL NOW
833-820-7290
*At least 18 yrs of age. Credit Card Required. $1.69 per/min.

833 885 3510
I WANT YOU BALLS DEEP IN MY ASS!
*At least 18 yrs of age. Credit Card Required. $1.69 per/min.

WATCH THE LEGENDS BEFORE THEY WERE LEGENDS!
See more of of Lorna & Jessica at
SCORE Classics.com
• A gold mine of content from the 1980s and '90s.
• Hundreds of never-before-seen photos and videos!
• Hear the actual interaction between the photographers and the models. Raw & uncut!
• Totally remastered! Images & videos are sharper than ever.
OVER 78 HOURS OF SCORE'S GREATEST GIRLS!

V-MAIL

Continued from page 20

Angie Bravo (left) and Isa Gomez are bosom buddies who love to share.

retirement in celebration of the magazine's 30th anniversary. I hope Devon is well and happy, and I wish her the best.–Steve, via email

Dear Steve: It says something about Devon's influence that 10 years after her final photo shoot, she won Model of the Year in 1999. By the way, is it possible that the brevity of Devon's modeling career has added to her mystery?

NOW THIS IS OUR IDEA OF A LOVE LETTER

Dear *Voluptuous*,

I love Cheryl Blossom. Not only would I wash those perfect titties, I would wash and caress her sexy ass and angelic body with care and devotion and lick her titties and pussy until she was orgasming massive squirts of sweet pussy juice all over my face. I would savor and swallow her delicious pussy squirts like a devoted slave with delight while I stroked my rock-hard cock till I ejaculated all over those massive nipples.–T.L., via email

THIS STORY HAS ANOTHER KIND OF HAPPY ENDING

Dear *Voluptuous*,

I used to work next to a young, thick Italian girl. She was only 19. One day, I was showing her a photo of my cat on my phone and accidently showed her a photo of Charlie Cooper, my favorite V-Girl. She looked at me in the eyes and smiled. A week later, she took me by the hand and brought me to the ladies room. Long story short, we have a toddler together. Three years later and I'm still milking her huge mommy milkers! Thanks, Charlie!–B.D., via email

Dear B.D.: And may you and your busty lady live happily ever after. Hey, would your girl like to be V-Girl?

CALL NOW
833-820-7290
*At least 18 yrs of age. Credit Card Required. $1.69 per/min.
TIGHT TEENS
HOME ALONE

"WHAT ARE YOU WAITING FOR? CUM OVER AND FUCK ME!"
CALL NOW
833 878 7090
*At least 18 yrs of age. Credit Card Required. $1.69 per/min.
SHE NEEDS YOUR COCK IN HER TIGHT HOLE

Krystal Swift

SHE GETS HER PUSSY CREAMED

"I like a lot of kissing and a guy who spends a lot of time playing with my breasts and sucking them," said Krystal, one of the greatest all-natural porn stars ever. "Too many guys don't spend enough time on my breasts because they're in a hurry to fuck." Not this guy. He's like you. He gives them their proper attention.

In this scene, Krystal's a call girl who's dressed for work, but the thing is, she doesn't think of it as work. "It is best to love what you do," she said. "I love what I do and I will never change my mind!" That explains why she's been doing it for over a decade. Anyway, she shows up, the guy likes what he sees and she likes what she gets. You see, she's in it for the cock.

BARE FACTS

Krystal Swift

Birthday: September 16
Height: 5′5″ **Weight:** 144 lbs.
Bra size: 34FF **Measurements:** 40-28-36
Previous appearances: Hol. ′18, March ′17, Nov. ′15, March ′15, Feb. ′14
Movies: *The Breast of SCORELAND 3, Humpin Plumpers 2, Wide Load Nymphos 5, Voluptuous Xtra 19, Fuckin′ Naturals* and *Bangin′ Big, Busty Babes* (XXX-Rated. Available on page 99). A video of this scene is included with this issue. See page three for your exclusive code.

"I would rather do this than work at a boring job for eight hours," Krystal said. "It is fun and I get to express myself and have good sex. I like to show off my body and I like sex, so this was right for me. Sometimes people recognize me. That means they watch my videos. I like that. I hope they jerk off to me. I hope they have as much fun as I'm having."

MOVIE CLUB

FREE DVDs!
Buy 3, get 1 free. No limits!

Offer expires 60 days from this issue's on-sale date.

BIG GIRLS, BIGGER TITS

The 16 girls in this movie–many of them SCORE Group exclusives–are plush. They have generous thighs and bangable butts. Best of all, they have huge, natural boobs they love to play with. They swing and bounce 'em. They shove 'em in your face. They fuck their pussies with fingers and toys. Features Molly Evans, newcomer Vale Blagoeva, Sofia Deluxe, Katrin Porto, Veronica Bow, Busty Emma, Angel Sweets, Blake Emerald, Remi Ferdinand, Roxee Robinson, Oxana Minsk, Mer, Suzumi Wilder, Sylvia Bateman and Ann Calis.
240 Min. X-Rated (DVD only)

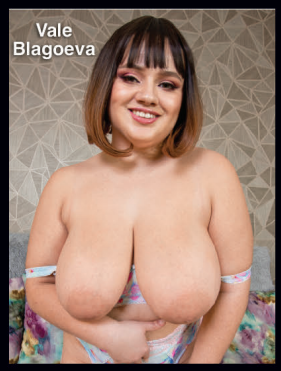

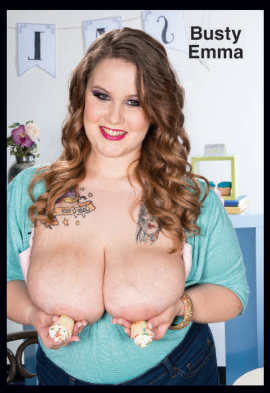

BEST SELLERS — TOP 3 MOVIES OF THE MONTH

THE DIRTIEST NATURALS
Our horniest girls in the raunchiest scenes we've ever filmed. DPs, anal, cum sharing, gagging on cock, creampies and lots more. Features Codi Vore, Natasha Sweet, Cat Bangles, Paige Turner, Milly Marks, Codi Vore, Africa Sexxx and more.
120 Min. XXX-Rated (DVD only)

I'M PREGGO!
Seven girls whose tits are swollen from pregnancy are so horny, they can't wait to bare their enlarged tits and giant bellies for all the world to see. Katarina Dubrova is sucking and fucking cock while eight-months preggers! Oiling, masturbation and much more.
130 Min. XXX-Rated (DVD only)

VOLUPTUOUS XXX NATURALS 2
12 girls. Features the legendary Joana Bliss letting a guy cum in her pussy for the first time on-camera, plumper Honet Faxon's debut on-camera fuck and Natasha Nice anal, Kitty Cute, Diana Eisley, Natasha Sweet and more.
240 Min. XXX-Rated (DVD only)

THE BREAST OF SCORELAND 3
An all-star cast of 36 babes. Hardcore and solo. Milly Marks hitches a ride and gets ridden. Dulcinea picks up a guy on the street and fucks him. Hitomi, Alexya, Liza Biggs, Daria, Demmy Blaze and more.
483 Min. XXX-Rated (DVD only)

HUMPIN' PLUMPERS 2
Andi Ray deep-throats and does anal in one of the filthiest scenes we've ever filmed. She even tosses the dude's salad. Mya turned on her guy so much, he blew his load up her nostrils. And we're just getting started! 12 plumper sluts in all.
483 Min. XXX-Rated (DVD only)

WIDE LOAD NYMPHOS 5
18 plump beauties in hardcore action. Anal, DP and lots of glazed tits. G-cupper Emanuella Rossa sucks and fucks on-camera for the first time. Plus newcomer Honet Faxon, Laura Tithapia, busty slut Andi Ray, Krystal Swift and more.
249 Min. XXX-Rated (DVD only)

U.S. and Canada: Call 1-800-421-0760

ALL STACKED, ALL NATURAL 12

The newest edition of the greatest solo big-boob series ever features newcomers Crystal Chase, Kira Clark, Violetta, Katie Rose, Angie Bravo and Melissa Long plus Natasha Sweet, Micky Bells, Codi Vore, Lara Jones and many more great naturals.
240 Min. X-Rated (DVD only)

ALL STACKED, ALL NATURAL 11

From Newcomers of the Year Molly Evans and Holly Garner, O-cup Demora Avarice and newbies Effie Prince, Oksana and Bimbo Kaya to legends Vanessa Y., Demmy Blaze, Amora Lee and more, this movie has it all. Boob play and oiling.
274 Min. X-Rated (DVD only)

ALL STACKED, ALL NATURAL 10

Stars Holly Garner and Demora Avarice, whose full, heavy O-cups just have to be seen in motion. Plus, G-cup Natasha Sweet, J-cup Cheryl Blossom, Suki Ski, Kati Rico, Bhiankha, Casey Deluxe, Daria, Lucy Rodriguez, Laila Lust and more.
270 Min. X-Rated (DVD only)

ALL STACKED, ALL NATURAL 9

Girls-next-door play with their huge tits, knead and self-suck 'em, jiggle and bounce 'em and stuff them in your face. There's slo-mo action, too. Features Helen Star, Erin Star, Joana Bliss, Lara Jones, Vanessa Y., Maria Body, Dina Sahari and lots more.
395 Min. X-Rated (DVD only)

ALL STACKED, ALL NATURAL 8

24 stacked girls-next-door show off and play with their huge racks for your pleasure. Most of them get so horny, they have to get themselves off, too. Stars Amora Lee, Cheryl Blossim, Natasha Sweet, Ellis Rose, Amy Berton, Diana Frost and more.
424 Min. X-Rated (DVD or Blu-ray)

ALL STACKED, ALL NATURAL 7

The lineup of 24 girls playing with their huge tits and wet pussies includes Krystal Swift, Alana Lace, Codi Vore, Danni Lynne, Daria, Barbara Angel, Cat Bangles, Chloe Rose, Juliana Simms, Natasha Sweet and Rachel Raxxx.
363 Min. X-Rated (Blu-ray or DVD)

The greatest big-tit movies in the world!

ALL STACKED, ALL NATURAL 5

24 girls shot with the tit-focused views you demand. Features Japanese super-natural P-Chan, Alana Lace, Bex Shiner, Elle Flynn, Marie Leone, Mase-rati, Kate Marie, Krystal Swift, Melissa Manning, Maggie Green, Jasmine Shiraz and more.
248 Min. X-Rated (Blu-ray or DVD)

THE NEW NATURALS 3

The 16 girls in this movie are new to the big-tit scene and thrilled to show off their huge, natural racks to the world. Get the first peek at brand-new newcomers Lilly Carol and Kira Clark plus Rachael C. post-growth spurt, Katie Rose, Molly Evans and more.
272 Min. X-Rated (DVD only)

THE NEW NATURALS

16 girls. Filmed when they were first-timers. They unhook their bras and shove their huge racks in your face. They have the excitement only a new girl can have. You can see it! Stars Helen and Erin Star, Maria Body, Cheryl Blossom, Kim Velez and many more.
283 Min. X-Rated (Blu-ray or DVD)

BOUNCE BABY BOUNCE 2

Seven voluptuous beauties jump and bounce like crazy and put on a show just for you. Features Erin and Helen Star plus *Voluptuous* award-winners Codi Vore, Milly Marks and Amora Lee plus Alice Wayne and Isa Gomez. Loaded with slo-mo action.
134 Min. X-Rated (Blu-ray or DVD)

V-GIRLS AT HOME

Seventeen naturally stacked babes in intimate scenes they shot at home. Latina newbie Bhiankha is the greatest self-sucker and milk-squirter ever. Sofia Damon, Kim Velez and Naty put on a three-girl bikini, twerking and poolside dildo-fuck show.
272 Min. X-Rated (DVD only)

BRICKHOUSE BABES

Big tits, round asses and endless curves… the 12 girls in this movie have them and know how to use them to get you hard and off, whether they're by themselves or fucking and sucking hung studs. Six hardcore and six solo scenes. Features Demora Avarice.
120 Min. XXX-Rated (DVD only)

All discs are Region-Free

MOVIE CLUB

Don't wait! Call now. Our onsite operators are ready to help you. Or visit eBoobStore.com.

STACKED TO THE MAX 3

Calling these 17 girls stacked is the understatement of the century. Their tits are absolutely ginormous. Stars Rachael C. in her first movie since her incredible growth spurt, Newcomer of the Year Molly Evans in her first girl-girl scene, Demora Avarice and Mer.
360 Min. X-Rated (DVD only)

STACKED TO THE MAX 2

There isn't a bra that can contain these 17 girls next door without being strained beyond maximum capacity. Features Latina breast friends Angie Bravo and Isa Gomez in tit-to-tit action plus O-cup Demora Avarice and super-plumper sensation Anna Katz.
273 Min. X-Rated (DVD only)

KNOCKIN' NIPPLES 2

A priceless collection of the greatest plump, naturally stacked babes in girl-girl and group action. They play with each other's tits, oil them, soak them, suck each other's nips and get off with toys. In the main event: 18-year-old Molly Evans and Mary Brown.
217 Min. XXX-Rated (DVD only)

THICK 'N' CURVY 2

18 girls with big, natural tits, round butts and soft curves. Stars teen Molly Evans in her first movie, Angie Bravo, Isa Gomex and Mer in a three-girl party with nipple-sucking and strap-on fucking plus Demora Avarica, Ivanna Lace, Milly Marks, Molly Evans and more.
273 Min. X-Rated (DVD only)

SUPER SIZED SLUTS 3

16 big, beautiful, busty babes with larger-than-life, all-natural tits, asses and sex drives show you what they do when there's no man around to take care of them… they take care of themselves! Covergirl Ivanna Lace, Demora Avarice, Kitty Amore, Mer and many more.
272 Min. X-Rated (DVD only)

LARGE LOVIN' 7

Super-busty girls with real tits, curvy bodies, plush thighs and big bottoms who love to suck and fuck. O-cupper Demora Avarice sucks cock and gives a BJ on-camera for the first time, plus Milly Marks, Samantha Sanders Anna Katz, Nila Mason, Nikki Smith, & more.
371 Min. XXX-Rated (DVD only)

YOU CAN BUY 9 AND GET 3 FREE!

MOLLY EVANS & FRIENDS

24 scenes, including three featuring Newcomer of the Year Molly Evans. She's joined by Demora Avarice, Kitty Cute, Kitty Amore, Roxee Robinson, Milly Marks, Smiley Emma, Anna Katz, Laura Tihapia, Roxee Robinson, Veronica Bow and more.
274 Min. X-Rated (DVD only)

THICK CHICKS ON DICKS 5

12 super-stacked plumpers, many of them exclusives, suck and fuck until they get big loads. Anna Katz sucks cock while tit-fucking. Natasha Sweet is back as a blonde. Suki Ski fucks in one of only two XXX scenes she ever did. Plus Krystal Swift and many more.
273 Min. XXX-Rated (DVD only)

HEAVY HANGERS 3

You love big, fat, natural tits, and the 32 girls in this movie have 'em. They bounce 'em, squeeze 'em, tug and self-suck on 'em and oil and cream them, too. And because they're so horny, they spread their legs and fuck their plump pussies with fingers and toys.
548 Min. X-Rated (DVD only)

SCORELAND AWARDS 4

The winners of the 2021 *Voluptuous, SCORE* and *SCORELAND* awards. XXX and solo. Newcomer of the Year Molly Evans and Model of the Year Cheryl Blossom plus runners-up Demora Avarice, Suki Ski, Natasha Sweet, Helen Star, Holly Garner, Jenni Noble and Kim Velez.
360 Min. XXX-Rated (DVD only)

SCORELAND AWARDS 3

The best girls of 2020 in solo and hardcore action. Valory Irene and Daria tit-fuck a real cock. Diana Eisley gets nailed by JMac. Plus Julia Mendoza, Sigal Acon, Kim Velez, Kerry Marie, Lucy Laistner, Scarlet Red, Cheryl Blossom, Erin Star and many more. A collectors edition.
315 Min. XXX-Rated (DVD only)

SCORELAND AWARDS 2

2019's best of the breasts in a spectacular two-disc set. All the winners, including Model of the Decade Hitomi and Big-Boob Hall of Famer Karina Hart, and all of the runners-up. Solo and XXX action, interviews and a 100-photo slide show of Stacy Vandenberg.
389 Min. XXX-Rated (DVD only)

ERIN STAR

In her only exclusive video, Erin shows us her workout and stretching routine, gets her voluptuous body wet and soapy and puts on a slo-mo boob show that has to be seen to be believed. Seven hot scenes, including an interview with her sister. **HUGE PRICE REDUCTION!**
109 Min. X-Rated (DVD only)

YOUNG 'N' STACKED

There's nothing like a young girl with big, firm, natural tits. These 12 girls have 'em, and they're putting on a show for you. The lineup includes Ellis Rose, Cheryl Blossom, Maria Body, Sigal, Talia Amanda, Amie Taylor, Nyx Monroe & Lucy Laistner.
217 Min. X-Rated (DVD only)

BANGIN' BIG, BUSTY BABES

Six brickhouse babes suck and fuck huge cocks. Stars Krystal Swift, Kimmi Kaboom, Stella Daniels, Tessa Orlov, London Reigns and Katrin Porto. Shot for big-tit lovers by big-tit lovers. Loaded with bouncing, jiggling and tit-fucking, plus three-way anal. **HUGE PRICE REDUCTION!**
136 Min. XXX-Rated (DVD only)

- **Orders ship in discreet packaging with tracking.**
- **We ship to P.O. Boxes. Delivery is guaranteed.**
- **Our mailing list is never shared.**
- **Your personal information is 100% secure.**

Approximate Currency Conversion Rates

$19.95	C$26.95	£15.95	€ 18.95
$29.95	C$39.95	£24.95	€ 28.95
$34.95	C$46.95	£28.95	€ 33.95
$39.95	C$53.95	£32.95	€ 37.95
$44.95	C$60.95	£36.95	€ 42.95
$49.95	C$66.95	£40.95	€ 47.95
$59.95	C$80.95	£48.95	€ 56.95

To ensure our customers receive the fairest possible prices for their purchases, your payments made in £, € or ¥ are calculated based on exchange rates on the day of purchase.

FAST & SECURE *movie streaming*

Cheaper *No shipping costs!*
Quicker *Instant access!*
Better *Highest resolutions!*

INTERNET ORDERS eboobstore.com U.S. & CANADA 1-800-421-0760 INTERNATIONAL +1-305-662-5959
FAX 305-662-5952 WE SHIP IN 24 HOURS! PLEASE REMEMBER TO INCLUDE S&H

Mail to: The SCORE Group, Dept. VO3001, P.O. Box 558150, Miami, FL 33255-8150 USA

- ❑ *BIG GIRLS, BIGGER TITS* (DVD) VD620D $39.95
- ❑ *THE DIRTIEST NATURALS* (DVD) PIX1356D $39.95
- ❑ *I'M PREGGO!* (DVD) PIX1359D $39.95
- ❑ *VOLUPTUOUS XXX NATURALS 2* (DVD) PIX1347D $39.95
- ❑ *THE BREAST OF SCORELAND 3* (DVD) PIX877D $49.95
- ❑ *HUMPIN' PLUMPERS 2* (DVD) PIX1358D $39.95
- ❑ *WIDE LOAD NYMPHOS 5* (DVD) PIX1346D $39.95
- ❑ *ALL STACKED, ALL NATURAL 12* (DVD) VD612D $39.95
- ❑ *ALL STACKED, ALL NATURAL 11* (DVD) VD593D $39.95
- ❑ *ALL STACKED, ALL NATURAL 10* (DVD) VD577D $39.95
- ❑ *ALL STACKED, ALL NATURAL 9* (DVD) VD527D $39.95
- ❑ *ALL STACKED, ALL NATURAL 8* (DVD) VD455D $39.95 ..... ❑ (BLU-RAY) VD455B $44.95
- ❑ *ALL STACKED, ALL NATURAL 7* (DVD) VD340D $39.95 ..... ❑ (BLU-RAY) VD340B $44.95
- ❑ *ALL STACKED, ALL NATURAL 5* (DVD) VD308D $39.95 ..... ❑ (BLU-RAY) VD308B $44.95
- ❑ *THE NEW NATURALS 3* (DVD) VD602D $39.95
- ❑ *THE NEW NATURALS* (DVD) VD602D $39.95 ..... ❑ (BLU-RAY) VD602B $44.95
- ❑ *BOUNCE BABY BOUNCE 2* (DVD) VD477D $39.95 ..... ❑ (BLU-RAY) VD477B $44.95
- ❑ *V-GIRLS AT HOME* (DVD) VD557D $39.95
- ❑ *BRICKHOUSE BABES* (DVD) PIX1312D $29.95
- ❑ *STACKED TO THE MAX 3* (DVD) VD611D $39.95
- ❑ *STACKED TO THE MAX 2* (DVD) VD569D $39.95
- ❑ *KNOCKIN' NIPPLES 2* (DVD) VD600D $39.95
- ❑ *THICK 'N' CURVY 2* (DVD) VD579D $39.95
- ❑ *SUPER SIZED SLUTS 3* (DVD) VD603D $39.95
- ❑ *LARGE LOVIN' 7* (DVD) PIX1337D $39.95
- ❑ *MOLLY EVANS & FRIENDS* (DVD) VD601D $39.95
- ❑ *THICK CHICKS ON DICKS 5* (DVD) PIX1281D $39.95
- ❑ *HEAVY HANGERS 3* (DVD) VD552D $39.95
- ❑ *SCORELAND AWARDS 4* (DVD) PIX1339D $39.95
- ❑ *SCORELAND AWARDS 3* (DVD) PIX1230D $39.95
- ❑ *SCORELAND AWARDS 2* (DVD) PIX1193D $39.95
- ❑ *ERIN STAR* (DVD) VD481D $9.95
- ❑ *YOUNG 'N' STACKED* (DVD) VD500D $39.95
- ❑ *BANGIN' BIG, BUSTY BABES* (DVD) PIX1186D $7.95

☐ **GET ONE FREE MOVIE (DVD OR BLU-RAY) FOR EVERY ONE YOU BUY (Free movies are least-expensive in your order)**

Shipping & Handling: U.S. Priority: $10 for 1 DVD/Blu-ray. $2 for each additional; $17 for 5 to 12 DVDs/Blu-rays; $23 for 13 to 36 DVDs/Blu-rays. Delivery within 2-3 days. Overnight: $66 for up to 10 Movies. Delivery next business day. International First Class:C$34/£26/€ 30 for 1 to 5 Movies. C$54/£41/€ 46 for 6 to 7 Movies. Delivery within 10-14 days. FedEx International: £80/€ 93 for 1 to 10 Movies. Delivery in 3-5 business days.

Subscriber discount and free shipping on orders of $25 or more. We accept payment in cash (£, €, C$ or US $ banknotes), American Express Travelers checks denominated in US funds or checks from a Canadian bank denominated in US $ (Canada Only.) No Coins. **Sorry, no International personal checks.** Make check/money order payable to The SCORE Group. Florida residents add 7% sales tax. Credit card transactions are billed in $ at current exchange rate. You must provide credit card and mailing addresses if the two are different. U.S. orders ship via Priority mail or FedEx. Rush delivery available: call for details. Video sales are final. Damaged discs will only be replaced with another of the same title if reported within 30 days of receipt. The SCORE Group cannot be held responsible for Customs seizures. By ordering, you certify you are at least 18 years old.

Payment: ☐ Cash ☐ Check ☐ Money/Postal Order ☐ MasterCard/Access/Eurocard/Cirrus ☐ VISA/Plus ☐ AmEx ☐ Discover/Novus ☐ Maestro ☐ JCB ☐ Diners Club ☐ Union Pay

Name_____ Age_____ Card #_____ Exp._____

Security code required (last 3 digits above signature)_____ American Express (4 digits above card #)_____

Address_____ City_____ State/Country_____ Zip/Post Code_____

Phone/Email Required_____ Signature Required_____ VO3001

OFFER EXPIRES 60 DAYS FROM THIS ISSUE'S ON-SALE DATE

INSIDE THIS ISSUE OF V-MAG™

3 NATURAL DEBUTS

Juliana Rodriguez

Kira Liv

Xena Zoraki

100% NATURALS

Angie Bravo

Erin Star

Ellis Rose

Krystal Swift

Demora Avarice

15 STACKED STUDENTS

DEMMY BLAZE

LUNA BUNNY

STACY VANDENBERG

YOU GET THE MAG PLUS...

- 12 FULL-LENGTH XXX & SOLO HD VIDEOS. WE WILL NEVER ASK FOR YOUR CREDIT CARD
- FREE, FULLY PORTABLE DIGITAL MAGAZINE. TAKE *VMAG* ANYWHERE!